

ACUSHNET AVENUE

ACCESS FOR PEDESTRIAN BRIDGE AND UTILITY PURPOSES HEREBY ALLOWED

NEW BEDFORD-2023 ALTERATION-SHEET 2 OF 4 SHEETS
LIMITED ACCESS
LAYOUT NO. 8942

LOCATION LINE OF NOVEMBER 9, 1972 STATE HIGHWAY LAYOUT (LAYOUT NO. 6091)

ROUTE 18

ROUTE 18

STA 31+00.00
N 2695350.9237
E 872917.9130

NAD 83



N7°14'49"W (NAD 83)
N7°14'56"W (1972)

+28.04

+53.12

+16.13

+96.13

+43.38

+72.07

ROUTE 18

OFF RAMP

OFF RAMP

OFF RAMP

LOCATION LINE OF NOVEMBER 9, 1972 STATE HIGHWAY LAYOUT (LAYOUT NO. 6091)

NO ACCESS (UNDER LAYOUT NO. 6091)

PARCEL NO. 20-EG-2
AREA ABOUT 8,824 SF

PARCEL NO. 20-EG-1
AREA ABOUT 1,840 SF

6/29/2023
DATE

Russell Bousquet
RUSSELL BOUSQUET, PLS # 35389



0 20 50 100
SCALE: 1" = 20'

PURCHASE STREET

ACCESS FOR UTILITY PURPOSES HEREBY ALLOWED

ACCESS FOR PEDESTRIAN BRIDGE AND UTILITY PURPOSES HEREBY ALLOWED

N7°53'58"W
20.00'

N81°17'21"E
64.01'

63.94'

N81°17'21"E

N81°17'21"E
124.75'

124.70'

N81°17'21"E
188.64'

S80°47'19"W
168.04'

S77°43'37"W
171.98'

N28°28'47"W
122.19'

N8°42'32"W
23.06'

N44°12'24"E
97.72'

S8°51'25"E
15.16'

S44°17'24"W
12.50'

N8°51'18"W
188.00'

S8°51'25"E
180.43'

N81°35'12"E
10.00'

ACCESS FOR PEDESTRIAN BRIDGE AND UTILITY PURPOSES HEREBY ALLOWED

NEW BEDFORD-2023 ALTERATION-SHEET 3 OF 4 SHEETS
 LIMITED ACCESS
 LAYOUT NO. 8942
 (BOUNDARY DETAIL SKETCH SHEET)

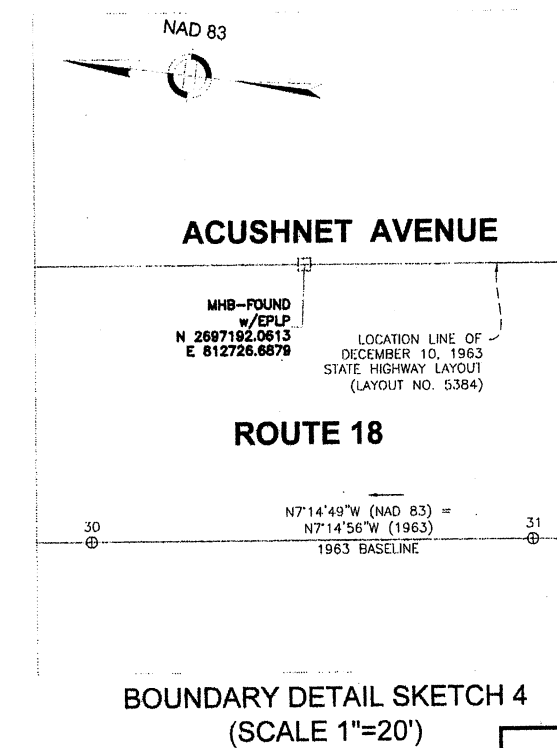
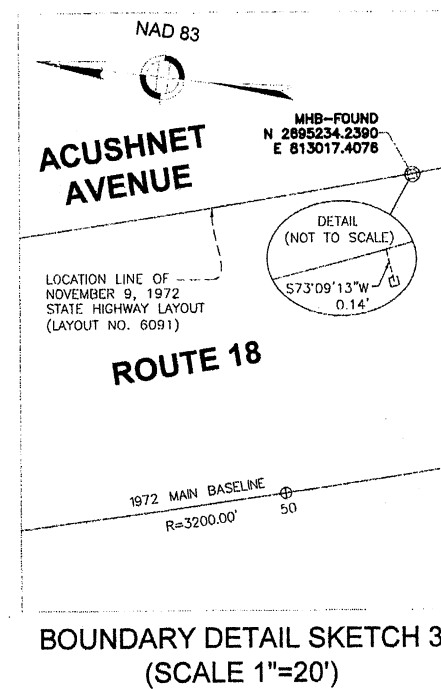
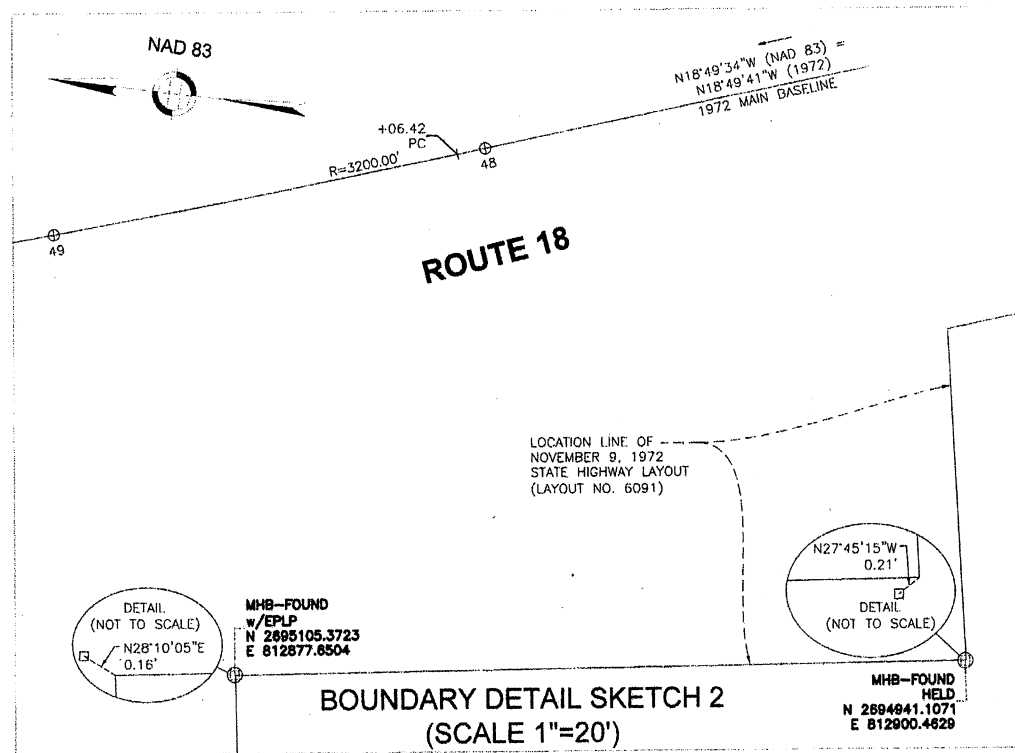

I CERTIFY THAT THIS PLAN HAS BEEN PREPARED IN CONFORMITY WITH THE RULES AND REGULATIONS OF THE REGISTERS OF DEEDS OF THE COMMONWEALTH OF MASSACHUSETTS.

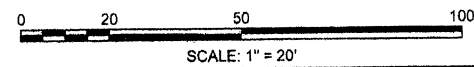

6/29/2023
 DATE

Russell J. Bousquet
 RUSSELL BOUSQUET PLS # 55389

NEW BEDFORD-2023 ALTERATION-SHEET 4 OF 4 SHEETS
LIMITED ACCESS
LAYOUT NO. 8942
(KEY SHEET)

NAD 83

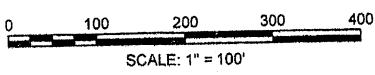
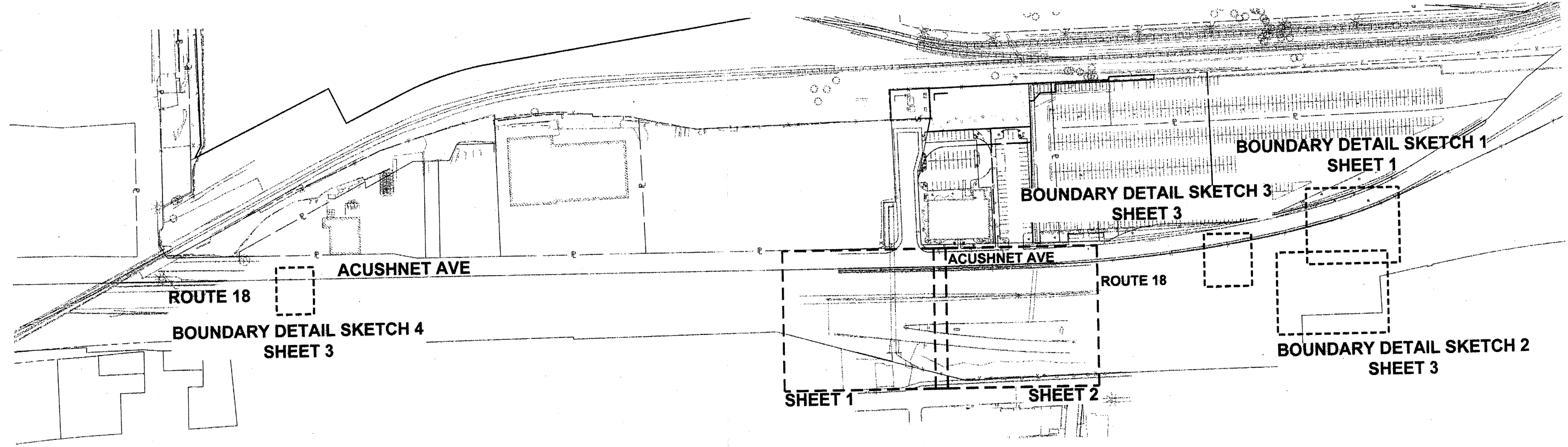

I CERTIFY THAT THIS PLAN HAS BEEN
PREPARED IN CONFORMITY WITH THE RULES AND
REGULATIONS OF THE REGISTERS OF DEEDS OF
THE COMMONWEALTH OF MASSACHUSETTS.

6/27/2023
DATE
Russell Bousquet
RUSSELL BOUSQUET, PLS # 35589

