

LOCUS MAP  
SCALE 1"=500'

#### PLAN REFERENCES

1. PLAN OF LAND IN NEW BEDFORD MA TO BE TAKEN FOR THE RECONSTRUCTION OF ROUTE 1B JOHN F KENNEDY MEMORIAL HIGHWAY PREPARED FOR THE CITY OF NEW BEDFORD DATED JULY 7, 2010 SCALE 1"=40' SHEET 3 OF 3, BOOK 166 PAGE 15, BRISTOL COUNTY REGISTRY OF DEEDS.
2. PLAN AND PROFILE OF THE LAYOUT OF JOHN F KENNEDY MEMORIAL HIGHWAY DATED APRIL 1979 CITY LAYOUT# 6694A ON FILE AT THE CITY OF NEW BEDFORD DEPARTMENT OF PUBLIC INFRASTRUCTURE.
3. PLAN AND PROFILE OF THE LAYOUT OF MACARTHUR DRIVE DATED 1986 CITY LAYOUT# 68700 ON FILE AT THE CITY OF NEW BEDFORD DEPARTMENT OF PUBLIC INFRASTRUCTURE.
4. THE CITY OF NEW BEDFORD NEW BEDFORD REDEVELOPMENT AUTHORITY PLAN OF A PORTION OF BLOCK 1 SOUTH TERMINAL URBAN RENEWAL PROJECT DATED FEBRUARY 1967 SCALE 1"=40' BOOK 88 PAGE 82 BRISTOL COUNTY REGISTRY OF DEEDS.
5. THE CITY OF NEW BEDFORD NEW BEDFORD REDEVELOPMENT AUTHORITY DISPOSITION OF PARCEL NOS 36 DATED APRIL 1977 SCALE 1"=40' BOOK 103 PAGE 66 BRISTOL COUNTY REGISTRY OF DEEDS.
6. TOPOGRAPHIC SURVEY PORTIONS OF J F K HIGHWAY/ROUTE 1B NEW BEDFORD MA PREPARED BY SURVEYING AND MAPPING CONSULTANTS SEPTEMBER 28, 2005 SMC DWG. NO.P14000FP.
6. EXISTING CONDITIONS SURVEY FRONT STREET PUMP STATION NEW BEDFORD PREPARED BY SURVEYING AND MAPPING CONSULTANTS JUNE 5, 2017 SMC DWG. NO.P14017FP.

#### NOTES

1. COORDINATES, IN U.S. SURVEY FEET, ARE REFERENCED TO THE MASSACHUSETTS COORDINATE SYSTEM, MAINLAND ZONE, REFERENCED TO THE NORTH AMERICAN DATUM OF 1983 (NAD 83).
2. THE AREA PROPOSED FOR DISCONTINUANCE WAS ORIGINALLY TAKEN IN FEE FOR STREET LAYOUT PURPOSES PER THE TAKING ORDER RECORDED IN BOOK 3738 PAGE 216 AT THE BRISTOL COUNTY REGISTRY OF DEEDS.

THIS PLAN HAS BEEN PREPARED IN CONFORMITY WITH THE RULES AND REGULATIONS OF THE REGISTERS OF DEEDS OF THE COMMONWEALTH OF MASSACHUSETTS.

THE PROPERTY LINES SHOWN ON THIS PLAN ARE THE LINES DIVIDING EXISTING OWNERSHIPS, AND THE LINES OF THE STREETS AND WAYS SHOWN ARE THOSE OF PUBLIC OR PRIVATE STREETS OR WAYS ALREADY ESTABLISHED, AND THAT NO NEW LINES FOR DIVISION OF EXISTING OWNERSHIP OR FOR NEW WAYS ARE SHOWN.



Kevin Hanley  
5th November 2018

KEVIN HANLEY, PLS  
MASSACHUSETTS REG. No. 31313

FOR REGISTRY USE ONLY

#### DISCONTINUED:

CITY COUNCIL: \_\_\_\_\_ DATE \_\_\_\_\_  
MAYOR: \_\_\_\_\_ DATE \_\_\_\_\_  
CITY CLERK: \_\_\_\_\_ DATE \_\_\_\_\_

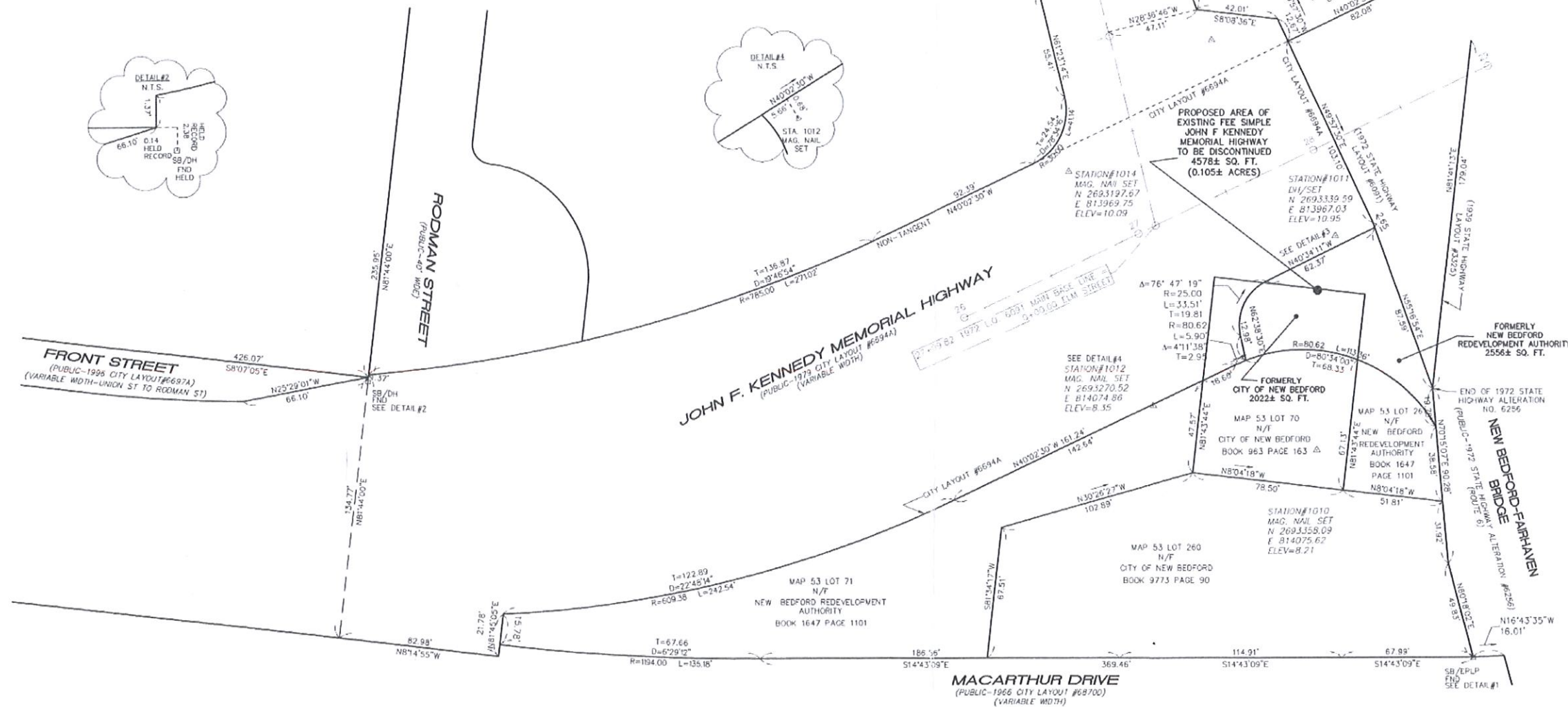

### DISCONTINUANCE PLAN OF A PORTION OF JOHN F. KENNEDY MEMORIAL HIGHWAY NEW BEDFORD, MA VARIABLE WIDTH AT THE NORTHEAST CORNER OF ITS PRESENT TERMINUS

DATE: NOVEMBER 5, 2018 SCALE: 1"=30'

COMMISSIONER - DEPARTMENT OF PUBLIC INFRASTRUCTURE

PREPARED BY:  
325 WOOD ROAD  
SUITE 109  
BRANFORD MA 02184  
(781) 380-7766  
FAX (781) 380-7757

SMC SURVEYING AND MAPPING CONSULTANTS

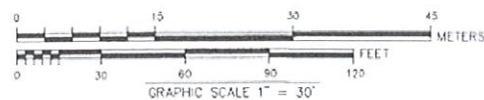

Date: NOVEMBER 5, 2018  
Job No.: P14019  
Drawn By: JHW  
Checked By: KHT  
Calc'd By: JHW  
Drawing No: P14019DISCONTINUANCE.DWG  
Sheet: 1 OF 1